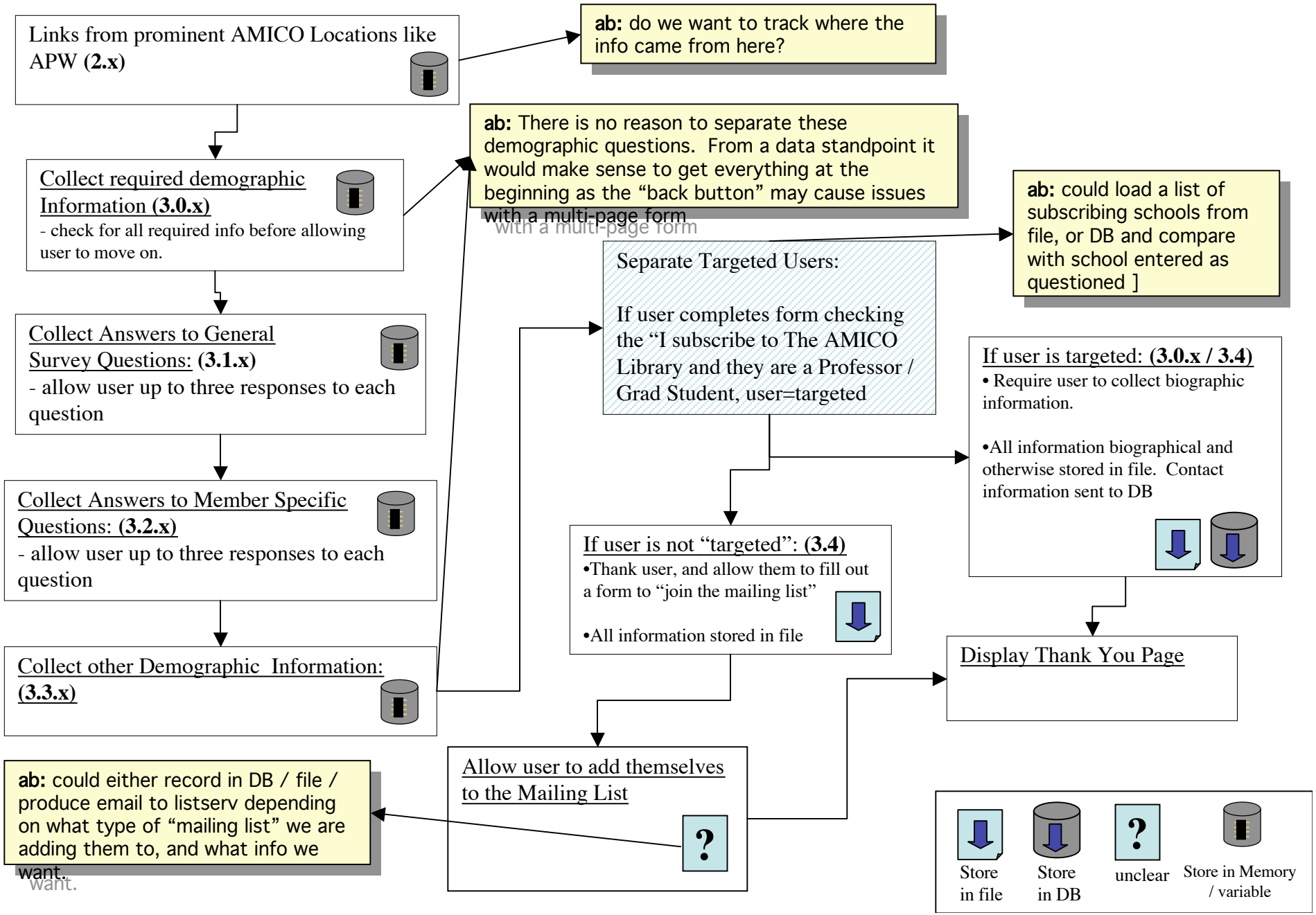Process Flow Diagram for "Suggest a work"